

DANIEL FAI  
 A-226  
 Co. BLK. A  
 1" = 500

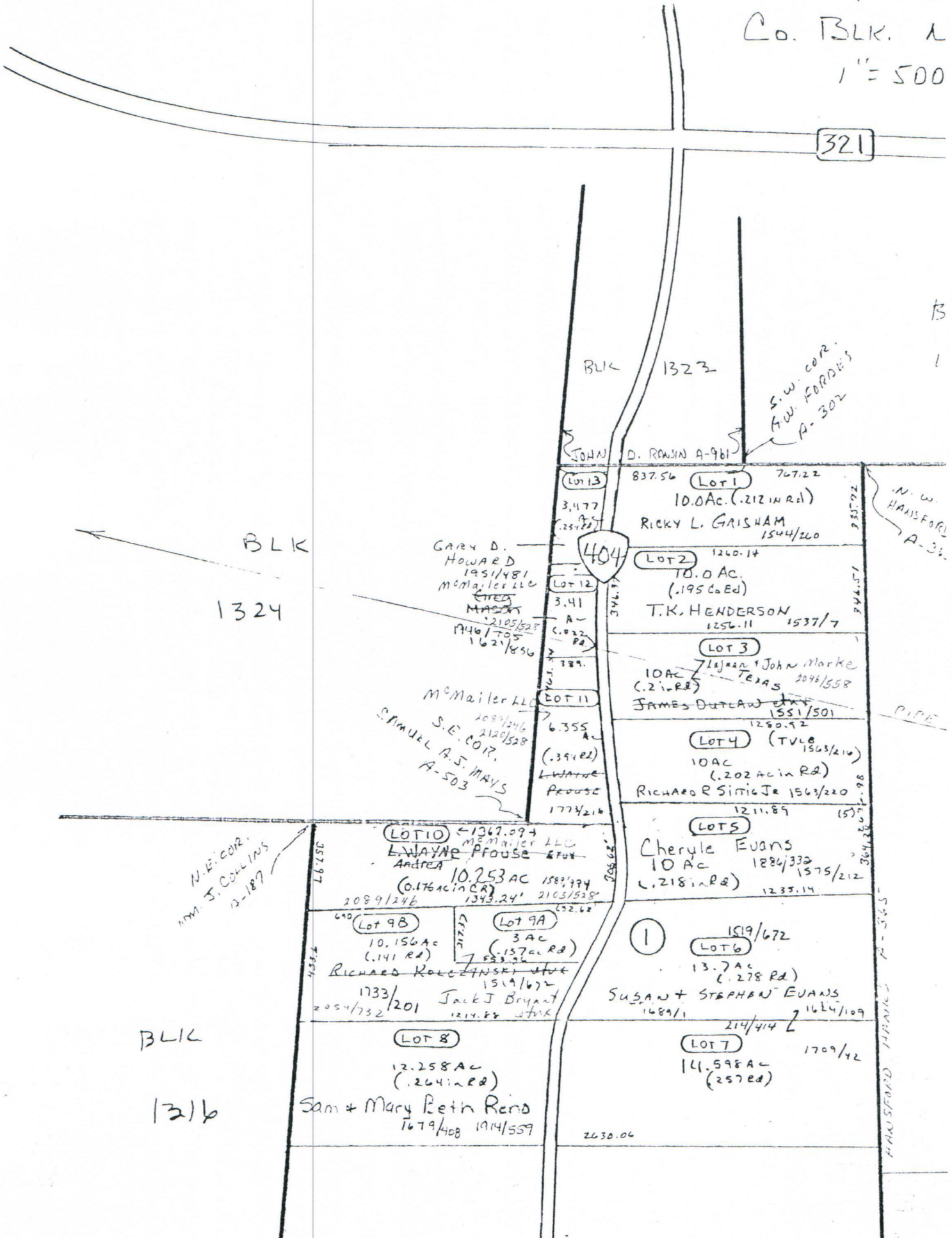

321

BLK 1323

S.W. COR.  
 F.W. FORD'S  
 A-302

JOHN D. ROWAN A-961

Lot 1 767.22  
 837.56  
 10.0 AC. (.212 in Rd)  
 RICKY L. GRISHAM  
 1544/260

Lot 2 1260.14  
 10.0 AC.  
 (.195 Co Ed)  
 T.K. HENDERSON  
 1256.11 1537/7

Lot 3  
 10 AC  
 (.2 in Rd)  
 JAMES OUTLAW JR  
 1551/501  
 1280.92

Lot 4 (TVL)  
 10 AC  
 (.202 AC in Rd)  
 RICHARD R SIMIC JR  
 1563/210  
 1563/210  
 1211.89

Lot 5  
 Cheryle EVANS  
 10 AC  
 (.218 in Rd)  
 1884/332  
 1575/212  
 1235.14

Lot 6  
 13.7 AC  
 (.278 Rd)  
 SUSAN + STEPHAN EVANS  
 1489/1  
 1624/109  
 1519/672

Lot 7  
 14.59 AC  
 (.257 Ed)  
 1709/42

BLK 1324

1324

GARY D. HOWARD  
 1951/481  
 McMailler LLC  
 MASON  
 2105/528  
 1746/705  
 1621/856

McMailler LLC  
 S.E. COR.  
 SAMUEL A. S. MAYS  
 A-503  
 1087/246  
 2120/528

Lot 11  
 6.355 AC  
 (.394 Ed)  
 LUTHER PROUSE  
 1774/216

Lot 10  
 10.253 AC  
 (.0176 AC in Rd)  
 L. WAYNE PROUSE  
 ANDREA  
 1589/974  
 2105/528  
 1343.24

Lot 9B  
 10.156 AC  
 (.141 Rd)  
 RICHARD KOLEZINSKI JR  
 1733/201  
 2054/732

Lot 9A  
 3 AC  
 (.137 AC Rd)  
 JACK J BRYANT  
 1519/672  
 1214.88

Lot 8  
 12.258 AC  
 (.264 in Rd)  
 Sam + Mary Beth Reno  
 1679/408  
 1914/559

N.E. COR.  
 M.M. S. COLLINS  
 A-187

BLK 1316

1316

B

N.W. HANSFORD  
 A-31

PIPE

HANSFORD  
 A-315